

BASIC DETAILS03845--H R GREEN FIELD HIGH SCHOOL BADLI RD JHAJJAR HRY
Dated : 07/08/2018

SCHOOL NAME	H R GREEN FIELD HIGH SCHOOL BADLI RD JHAJJAR HRY	SCHOOL CODE	03845
ADDRESS	H R GREEN FIELD HIGH SCHOOL,BADLI ROAD,	AFFILIATION CODE	530319
PRINCIPAL	MR MOHINDER SINGH GULIA	PRINCIPAL'S CONTACT NUMBER	9466281718
PRINCIPAL'S EMAIL ID	msgulia71@yahoo.com	PRINCIPAL'S RETIREMENT DATE	25/09/2029
SCHOOL'S CONTACT NUMBER	1251-8199888670	SCHOOL'S EMAIL ID	hrgfsjrr@yahoo.co.in
SCHOOL'S WEBSITE	www.gfsjhajjar.edu.in	SCHOOL'S FAX NUMBER	1251252277
LANDMARK NEAR SCHOOL	Near new grain market Jhajjar	YEAR OF ESTABLISHMENT	2000
AFFILIATION VALIDITY	2000 TO 2019	AFFILIATION STATUS	PROVISIONAL
NAME OF THE TRUST/SOCIETY/COMPANY REGISTERED WITH	The Jhajjar Navodaya Education Society	REGISTRATION DATE	23/10/2013
SOCIETY REGISTRATION NUMBER	00453	REGISTRATION VALIDITY	PERMANENT REGISTRATION
NOC ISSUING AUTHORITY	Director Secondary Education Haryana	NOC ISSUING DATE	23/06/2000

**NO OBJECTION
CERTIFICATE**

**VIEW (PdfHandler.aspx?
FileName=G:\cbse\2018\oasisdemo\noc\03845.PDF)**

**NON PROPRIETY
CHARACTER
AFFIDAVIT/NON
PROFIT COMPANY
AFFIDAVIT**

**VIEW (PdfHandler.aspx?
FileName=G:\cbse\2018\oasisdemo\affidavit\03845.PDF)**

FACULTY DETAILS03845--H R GREEN FIELD HIGH SCHOOL BADLI RD JHAJJAR HRY
Dated : 07/08/2018

TOTAL NUMBER OF TEACHERS (ALL CLASSES)	47	NUMBER OF PGTs	15
NUMBER OF TGTs	15	NUMBER OF PRTs	10
NUMBER OF PETs	1	OTHER NON-TEACHING STAFF	5
NUMBER OF MANDATORY TRAINING QUALIFIED TEACHERS	15	NUMBER OF TRAININGS ATTENDED BY FACULTY SINCE LAST YEAR	8

STUDENT DETAILS03845--H R GREEN FIELD HIGH SCHOOL BADLI RD JHAJJAR HRY
Dated : 07/08/2018

CLASS	TOTAL NUMBER OF SECTIONS	TOTAL NUMBER OF INTAKE	TOTAL NUMBER OF STUDENTS
1	01	39	39
2	02	3	46
3	02	2	51
4	02	6	42
5	02	7	59
6	02	11	75
7	02	5	78
8	02	7	72
9	02	5	61
10	02	1	67
11	03	13	38
12	02	0	57

SUBJECTS OFFERED FOR CLASS 10	SUBJECTS OFFERED FOR CLASS 12
101---ENGLISH COMM. 184---ENGLISH LNG & LIT. 165---FOUNDATION OF I T 002---HINDI COURSE-A 041---MATHEMATICS 085---HINDI COURSE-B 086---SCIENCE 087---SOCIAL SCIENCE	301---ENGLISH CORE 500---WORK EXPERIENCE 502---PHY & HEALTH EDUCA 503---GENERAL STUDIES 002---HINDI ELECTIVE 027---HISTORY 028---POLITICAL SCIENCE 029---GEOGRAPHY 030---ECONOMICS 041---MATHEMATICS 042---PHYSICS 043---CHEMISTRY 044---BIOLOGY 048---PHYSICAL EDUCATION 054---BUSINESS STUDIES 055---ACCOUNTANCY 083---COMPUTER SCIENCE

INFRASTRUCTURE DETAILS03845--H R GREEN FIELD HIGH SCHOOL BADLI RD JHAJJAR HRY
Dated : 07/08/2018

TOTAL NUMBER OF SITES OF SCHOOL	1	TOTAL NUMBER OF BUILDING BLOCKS	3
TOTAL AREA OF SCHOOL IN SQUARE METRES	8296	TOTAL NUMBER OF PLAYGROUNDS	7
TOTAL AREA OF PLAYGROUND IN SQUARE METRES	5487	TOTAL NUMBER OF ROOMS	51
TOTAL NUMBER OF SMALL-SIZED ROOMS	8	TOTAL NUMBER OF MEDIUM-SIZED ROOMS	36
TOTAL NUMBER OF LARGE-SIZED ROOMS	6	TOTAL NUMBER OF MALE REST ROOM	3
TOTAL NUMBER OF FEMALE REST ROOM	2	NUMBER OF GIRLS' TOILET	23
NUMBER OF BOYS' TOILET	24	NUMBER OF TOILETS FOR DIFFERENTLY ABLED PERSONS	3
NUMBER OF WASHROOMS FOR FEMALE STAFF	10	NUMBER OF WASHROOMS FOR MALE STAFF	4
TOTAL NUMBER OF LIBRARIES	1	NUMBER OF LABORATORIES	7
TOTAL NUMBER OF STUDENT CANTEENS	1	TOTAL NUMBER OF STAFF CANTEENS	1

NUMBER OF WATER PURIFIERS/ROs	1	NUMBER OF AUDITORIUMS	0
NUMBER OF LIFTS/ELEVATORS	0	NUMBER OF DIGITAL CLASSROOMS	3
DOES THE SCHOOL HAS HOSTEL FACILITY	NO	DOES THE SCHOOL HAS GUARDS EMPLOYED FOR SAFETY	YES
DOES THE SCHOOL HAS FIRE EXTINGUISHERS	YES	DOES THE SCHOOL HAS SPRINKLERS	YES
DOES THE SCHOOL HAS CCTV CAMERAS INSTALLED?	YES	IS THE SCHOOL EXAMINATION CENTER OF CBSE?	NO
TOTAL NUMBER OF COMPUTERS IN ALL COMPUTER LAB	30	DOES THE SCHOOL HAS WEB SERVERS	NO
DOES THE SCHOOL HAS A BOUNDARY WALL?	YES	IS YOUR SCHOOL BARRIER FREE/ HAS RAMPS?	NO
DOES THE SCHOOL HAS CLINIC FACILITY?	NO	DOES THE SCHOOL HAS A STRONG ROOM?	YES
DOES THE SCHOOL HAS A GYMNASIUM?	NO	IS YOUR SCHOOL WI-FI ENABLED?	YES
PROVISION OF WEB BASED LEARNING PROGRAMS?	NO	DOES THE SCHOOL HAS FIRE ALARMS?	NO

DOES THE SCHOOL HAS SPORTS FACILITY?	YES	DOES THE SCHOOL HAS INDOOR GAMES FACILITY?	YES
DOES THE SCHOOL HAS A SWIMMING POOL?	YES	DOES THE SCHOOL HAS DANCE/MUSIC FACILITY?	YES
TOTAL NUMBER OF BUSES OWNED	11	TOTAL NUMBER OF BUSES HIRED	3
TOTAL NUMBER OF VANS/MATADORS	3	TOTAL NUMBER OF DRIVERS	15
NUMBER OF FEMALE ATTENDANTS FOR BUS DUTY	14	NUMBER OF ACTIVITY ROOMS	1
NAME OF TRANSPORT COORDINATOR	Ramkishan	TRANSPORT COORDINATOR CONTACT	9812162158
BUILDING SAFETY CERTIFICATE	VIEW (PdfHandler.aspx? FileName=G:\cbse\2018\oasisdemo\building\03845.PDF)	TRANSPORT SAFETY CERTIFICATE	VIEW (PdfHandler.aspx? FileName=G:\cbse\2018\oasisdemo\transport\03845.PDF)

LOCATION DETAILS03845--H R GREEN FIELD HIGH SCHOOL BADLI RD JHAJJAR HRY
Dated : 07/08/2018

NEAREST NATIONALISED BANK	Union Bank Of India	DISTANCE OF BANK FROM SCHOOL IN KM	1.5
NEAREST BUS STATION	Jhajjar	DISTANCE OF BUS TERMINAL FROM SCHOOL IN KM	6
NEAREST RAILWAY STATION	Jhajjar	DISTANCE OF RAILWAY STATION FROM SCHOOL IN KM	6
NEAREST AIRPORT	IGI Airport New Delhi	DISTANCE OF AIRPORT FROM SCHOOL IN KM	50
NEAREST HOSPITAL	Civil Hospital Jhajjar	DISTANCE OF HOSPITAL FROM SCHOOL IN KM	6
NEAREST POLICE STATION	Jhajjar	DISTANCE OF POLICE STATION FROM SCHOOL IN KM	5
NEAREST METRO STATION	bahadurgarh	DISTANCE OF METRO FROM SCHOOL IN KM	40

OTHER VITAL INFORMATION03845--H R GREEN FIELD HIGH SCHOOL BADLI RD JHAJJAR HRY
Dated : 07/08/2018

10th BOARD PASS PERCENTAGE (2014/2015/2016)	100/100/100	12th BOARD PASS PERCENTAGE (2014/2015/2016)	100/90.9/97.3
NAME OF WELLNESS/ACTIVITY TEACHER	YES	NAME OF GRIEVANCE/COMPLAINT REDRESSAL OFFICER	Krishan Kumar
CONTACT NUMBER OF GRIEVANCE/COMPLAINT REDRESSAL OFFICER	9813490573	EMAIL ID OF GRIEVANCE/COMPLAINT REDRESSAL OFFICER	hrgfsjrr@yahoo.co.in
NAME OF HEAD OF SEXUAL HARASSMENT COMMITTEE	Hitesh Sharma	CONTACT NUMBER OF HEAD OF SEXUAL HARASSMENT COMMITTEE	8059119481
EMAIL ID OF HEAD OF SEXUAL HARASSMENT COMMITTEE	hrgfsjrr@yahoo.co.in	NAME OF CONTACT PERSON IN CASE OF EMERGENCY	Jitender Dhankhar
CONTACT NUMBER OF CONTACT PERSON IN CASE OF EMERGENCY	9992037968	EMAIL ID OF CONTACT PERSON IN CASE OF EMERGENCY	dhankhar.jitender9@gmail.com
TOTAL NUMBER OF DOCTORS IN SCHOOL CLINIC	0	TOTAL NUMBER OF NURSES IN SCHOOL CLINIC	0
TOTAL NUMBER OF BEDS IN SCHOOL CLINIC	0	LEVEL OF INVOLVEMENT OF SCHOOL IN CBSE ACTIVITIES	ACTIVE
DO THE TEACHERS GET PROPER GRADE LIKE PGT/TGT AS PER THE CLASSES THEY ARE ENTITLED TO TEACH?	YES	DO THE TEACHERS AND STAFF GET THEIR SALARY WITHIN FIRST WEEK OF THE MONTH?	YES

DOES THE SCHOOL HAS EPF FACILITY FOR STAFF	YES	EPF REGISTRATION NUMBER	HR20703
MODE OF SALARY PAYMENT	cheque,	NAME OF BANK WITH SALARY ACCOUNT	Union Bank of India Jhajjar
ARE THE SCHOOL ACCOUNTS AUDITED REGULARLY?	YES	PARENT TEACHERS ASSOCIATION AS PER NORMS	YES
ACADEMIC SESSION	APRIL TO MARCH	VACATION PERIOD	JUNE TO JUNE
AUDITED BALANCE SHEET OF SCHOOL	VIEW (PdfHandler.aspx? FileName=G:\cbse\2018\oasisdemo\balance\03845.pdf)	STAFF STATEMENT OF SCHOOL	VIEW (PdfHandler.aspx? FileName=G:\cbse\2018\oasisdemo\staff\03845.pdf)
INCOME AND EXPENDITURE STATEMENT	VIEW (PdfHandler.aspx? FileName=G:\cbse\2018\oasisdemo\income\03845.pdf)	ACADEMIC CALENDAR OF SCHOOL	VIEW (PdfHandler.aspx? FileName=G:\cbse\2018\oasisdemo\academic\03845.pdf)

BEST PRACTICES OF SCHOOL

The school is providing education to rural as well as to the urban background students. We are providing healthy environment to study. We are giving 100% result from last three years no failure in 12th Science and Commerce and in 10th also.

FEE STRUCTURE OF SCHOOL

03845--H R GREEN FIELD HIGH SCHOOL BADLI RD JHAJJAR HRY

Dated : 07/08/2018

CLASS	ADMISSION FEE (in Rupees)	TUITION FEE (in Rupees)	YEARLY DEVELOPMENT CHARGES (in Rupees)	ANNUAL/MONTHLY OTHER CHARGES FOR OTHER FACILITIES (in Rupees)
PRIMARY	4000	2100	4200	0
MIDDLE	4500	2600	4900	0
SECONDARY	5400	3000	6500	0
SENIOR SECONDARY	5700	4500	7000	0

SCHOOL PHOTOS

GEO-TAGGED PHOTO



PLAYGROUND PHOTO



LIBRARY PHOTO

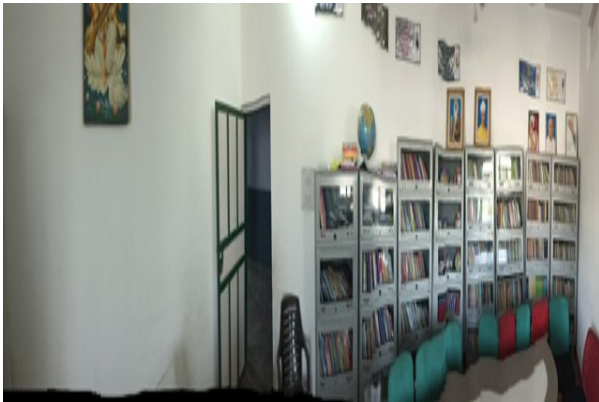

SCIENCE LAB PHOTO

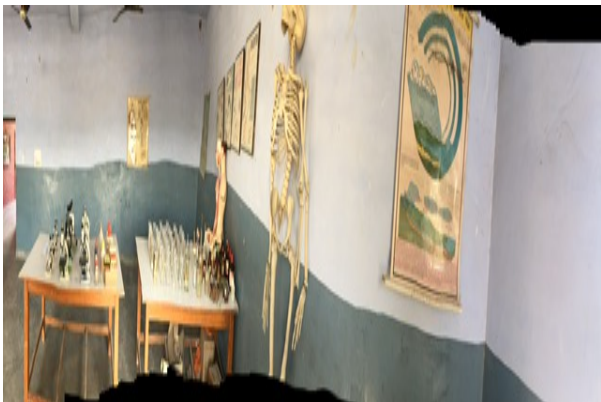

PHYSICS LAB PHOTO

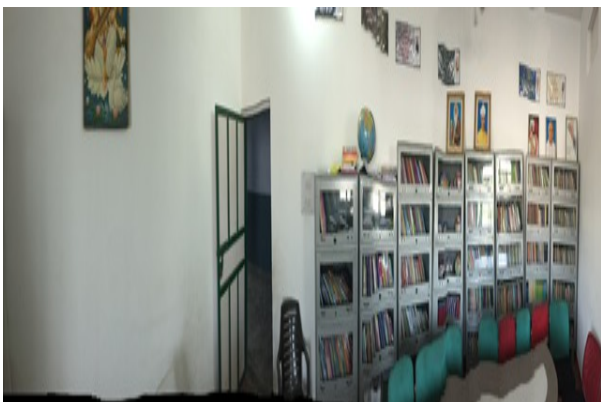

CHEMISTRY LAB PHOTO



BIOLOGY LAB PHOTO



